

ABELL
SURVEYING & MAPPING
 DELAVAN, WISCONSIN 53115
 414-728-6737

OWNER: RUDOLPH G. SMATLAK

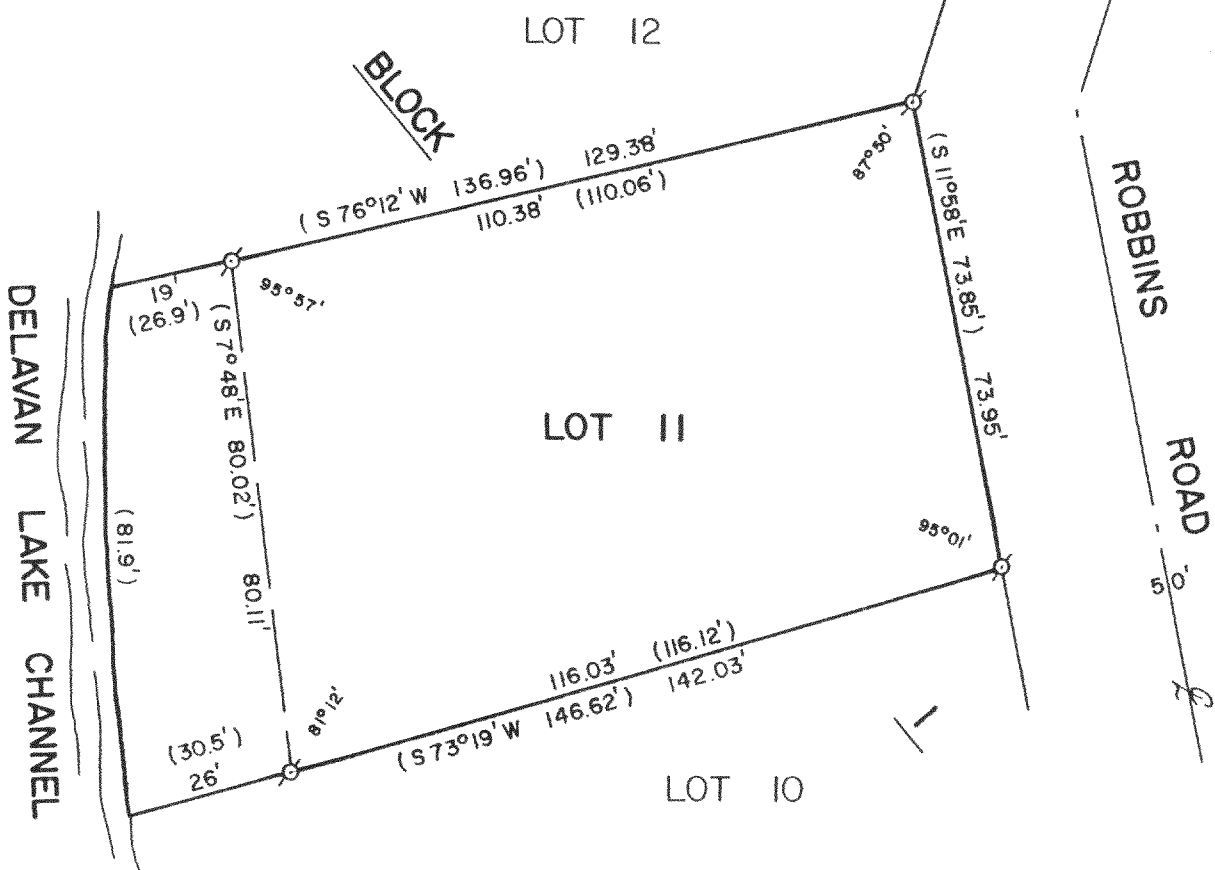

PLAT OF SURVEY OF

LOT 11, BLOCK 1 OF SUNNY DELL SUBDIVISION,
 LOCATED IN FRACTIONAL SECTION 32, T2N, R16E,
 WALWORTH COUNTY, WISCONSIN.

ORDERED BY: CENTURY 21 - SKANDIA REALTY
 312 S. 7th STREET
 DELAVAN, WI. 53115

REVISED: JAN. 18, 1990
 ORDERED FOR: MICHAEL JEZOWSKI
 6241 N. LOWELL
 CHICAGO, IL. 60646

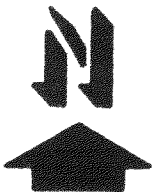

SCALE - 1"=30'

LEGEND

⊘ - IRON PIPE FOUND
 () - RECORDED AS

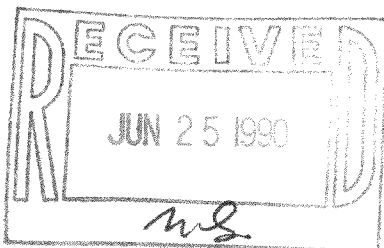

I, DAVID F. ABELL, DO HEREBY CERTIFY
 THAT I HAVE SURVEYED THE PROPERTY
 HEREON DESCRIBED ACCORDING TO THE
 OFFICIAL RECORDS AND THAT THE PLAT
 HEREON IS A CORRECT REPRESENTATION
 OF THE PROPERTY LINES TO THE BEST OF
 MY KNOWLEDGE AND BELIEF.

David F. Abell

DAVID F. ABELL
 WISCONSIN REGISTERED LAND SURVEYOR, S-1596

October 13, 1987
 DATE JOB NUMBER - 87155

NOTE: THIS IS NOT A CERTIFIED COPY UNLESS SEALED.